

MEISNER BREM CORPORATION
 152 LITTLETON ROAD, WESTFORD, MA 01886
 (978) 892-1231
 APPROVED BY: JMB/KDM JOB NUMBER: 2066
 DATE: 07/17/2014

NOTICE OF INTENT
 SITE PLAN C - GRADING PLAN
 BREM PROPERTY
 100 LONG RIDGE ROAD
 CARLISLE, MASSACHUSETTS
 PREPARED FOR:
 LIFETIME GREEN HOMES, LLC
 142 LITTLETON ROAD
 WESTFORD, MA 01886
 JULY 17, 2014 SCALE: 1" = 40'

REV. 1
 REV. 2
 REV. 3
 REV. 4
 REV. 5
 REV. 6

2014 Meisner Brem Corp.
 All Rights Reserved

NOTES:
 MAP 1 PARCEL 72-33K
 TOTAL SITE AREA = 9.84 ACRES
 MEI AND DELINEATION BY LEAH BASBANES
 IN DECEMBER, 2012 AND FIELD LOCATED BY
 MEISNER BREM CORPORATION IN DECEMBER,
 2012 AND MAY, 2014.

1. WATER SUPPLY IS BY PRIVATE WELLS AS
 SHOWN AND WILL MEET DEP REQUIREMENTS.
 2. SEWER IS BY THREE SEPARATE SEPTIC
 SYSTEMS WITH POSSIBLE ALTERNATIVE
 TECHNIQUES AND WILL MEET ALL DEP
 REQUIREMENTS UNDER TITLE 5.
 3. EACH SEPTIC LEACHING FIELD SHOWS
 CONVENTIONAL DESIGN AND DRIP DISPERSAL
 ALTERNATIVE TECHNOLOGY DESIGN (HIGHLIGHTED
 WITH GRAY HATCHING).
 4. ALL ELECTRIC, TELEPHONE, CABLE SERVICES
 ARE PROPOSED TO BE UNDERGROUND.
 5. ROADWAY AND UTILITY CONSTRUCTION
 DETAILS, STANDARDS, AND SPECIFICATIONS
 SHALL BE DEVELOPED AS PART OF THE SET OF
 PLANS FOR FINAL CONSTRUCTION.

RECEIVED
 AUG 27 2014
 TOWN CLERK-CARLISLE
 CHARLENE M. HINTON

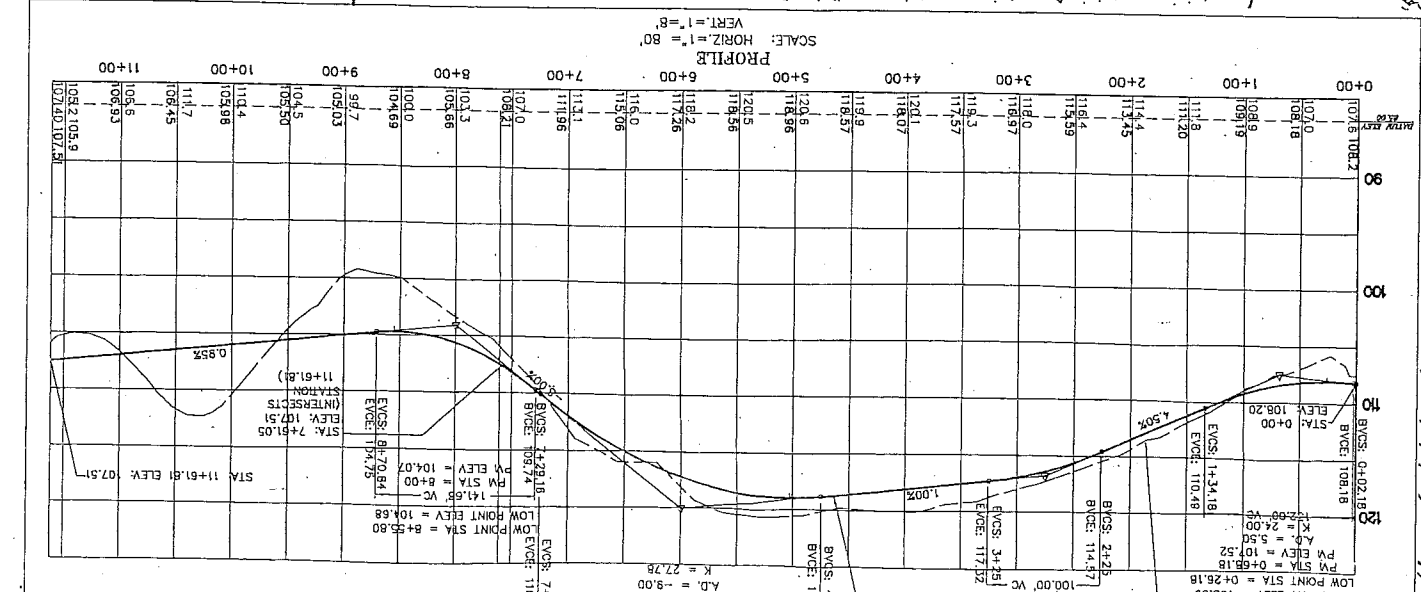

BREM 021
 08-15-2014
 PROPOSED SILT
 FENCE/HAYBALES
 (SEE DETAIL HEREON)

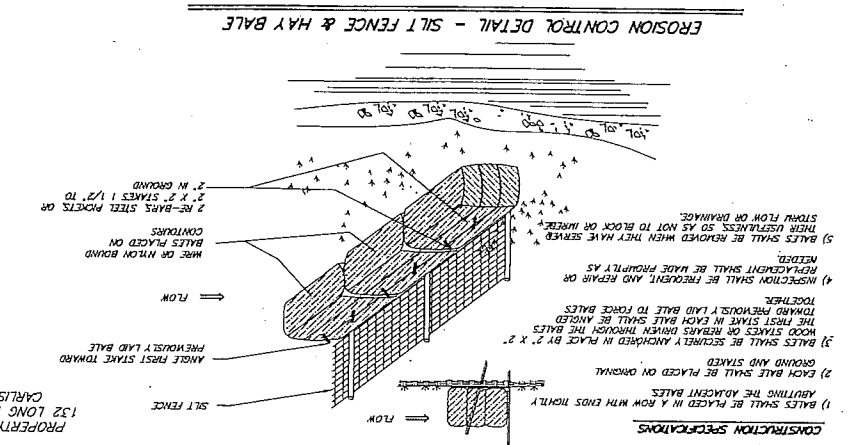

PROPOSED
 LEACH FIELD
 (UNITS 7-10, 18
 & 19) GRANTY
 SEPTIC AREA 2
 PROPOSED
 SEPTIC AREA 3
 (UNITS 11-17)
 SEPTIC TANK
 N/F
 JOHN AND JOANNE
 GRIMMOWICZ
 59 SUFFOLK LANE
 CARLISLE, MA
 EXIST. DWELLING
 N/F
 TOWN OF CARLISLE
 66 WESTFORD STREET
 CARLISLE, MA
 18.5' WIDE WALKWAY EASEMENT
 EXIST. WELL
 DRIP
 DISPERSAL (SHADED)
 2160 SW BROADWAY PLACE
 PALM CITY, FL 34990
 132 LONG RIDGE ROAD
 CARLISLE, MA
 1-71-32K
 HALLING ADDRESS
 BERKES, JUDITH
 2160 SW BROADWAY PLACE
 PALM CITY, FL 34990
 1-71-32K
 N/F
 68 GARNET ROCK LANE
 RINCHESER, DAVID
 1-73-26K
 N/F
 200 LONG RIDGE ROAD
 HANAUER, MICHAEL
 CARLISLE, MA
 1-68-30K
 N/F
 WELL