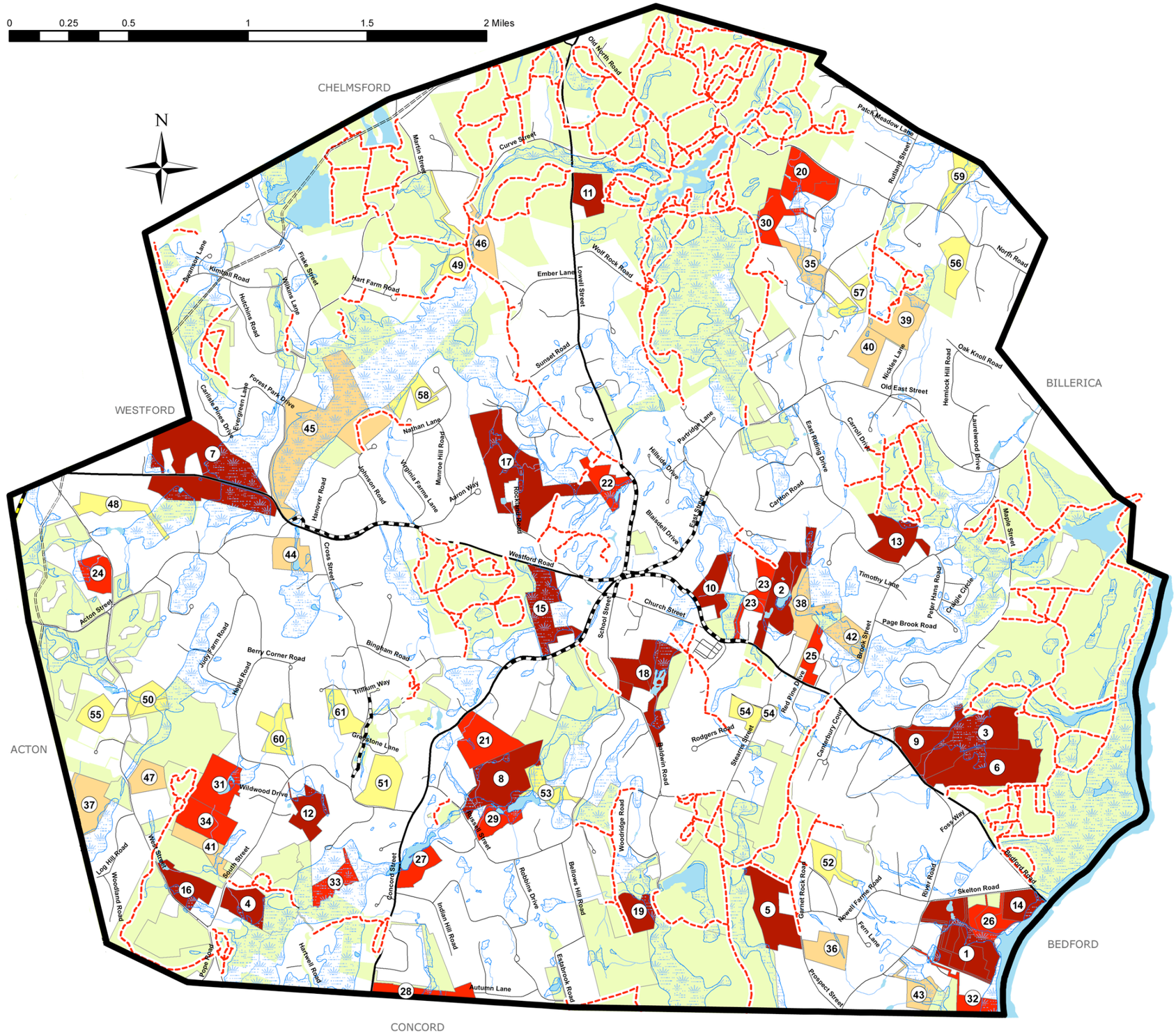

Map 9
Unprotected Private Parcels (≥10 acres) Priority Rankings

Much of Carlisle's character is determined by the large parcels of open space that are not yet protected in any way. The goal to maintain the town's rural character can be accomplished by protecting selected vulnerable open spaces. Privately owned parcels of 10 acres or more were inventoried and ranked based on established criteria for each of the three previous OS&R reports and again for the 2013 report. The large parcels (10 acres or more) of unprotected open space remaining in Carlisle are inventoried and ranked in Table 7: Seven-Year Action Plan Property Protection Priority List and shown on the map at left. The Map ID numbers correspond to the order of the parcels in Table 7.

Legend

- Priority 1 (Parcels 1-19)
- Priority 2 (Parcels 20-34)
- Priority 3 (Parcels 35-47)
- Priority 4 (Parcels 48-61)
- Pathways
- Bruce Freeman Rail Trail
- Gas Pipeline
- Trails
- Protected Open Space

Copyright ©2013 Carlisle OS&R Plan Committee.
Certain base layers courtesy of the Office of Geographic and Environmental Information (MassGIS), Commonwealth of Massachusetts Executive Office of Environmental Affairs